

b100510-4838hydropus-subalpinus-buchenwald-wasserfuss...



b100510-4839hydropus-subalpinus-buchenwald-wasserfuss...



b100510-4840hypoxylon-cohaerens-gedraengte-kohlenbeer



b100510-4841hypoxylon-cohaerens-gedraengte-kohlenbeer...



b100510-4842ustulina-deusta-brandkrustenpilz.jpg



b100510-4844diatrype-stigma-flaechiges-eckenscheibchen.



b100510-4845hypholoma-fasciculare-gruenblaettriger-schw...



b100510-4846xxx-puccinia-spec-rostpilz-auf-stechpalme.jpg



b100510-4848lycogala-epidendrum-blutmilchpilz.jpg



b100510-4852trochila-ilinex-stechpalmen-deckelbecherchen...



b100510-4857diatrype-disciformis-bucheneckenscheibchen.j...



b100510-4860daedalea-quercina-eichenwirrling.jpg



b100510-4862hypoxylon-cohaerens-gedraengte-kohlenbeer...



b100510-4864xxx-hypoxylon-spec-an-laerche.jpg



b100510-4866xxx-hypoxylon-spec-an-laerche.jpg



b100510-4867enteridium-lycoperdon-staeublings-schleimpilz...



b100510-4868stereum-hirsutum-striegeliger-schichtpilz.jpg



b100510-4869xxx-xylaria-carpophila-cf-buchenfruchtschaler



b100510-4871trametes-gibbosa-buckeltramete.jpg



b100510-4874xxx-sebacina-incrustans-cf-erdwachskruste.jpg



b100510-4876xxx-sebacina-incrustans-cf-erdwachskruste.jp



b100510-4883trichaptum-abietinum-violetter-lederporling.jpg



b100510-4887trichaptum-abietinum-violetter-lederporling.jpg



b100510-4894.jpg

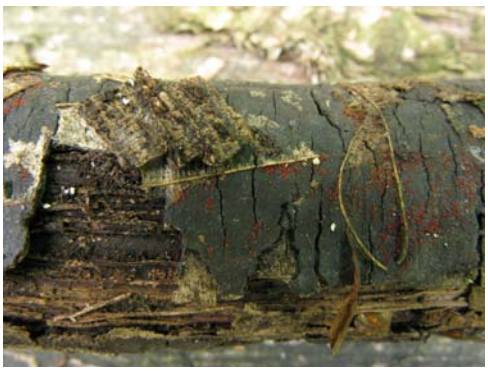

b100510-4896nectria-epispheria-orangeroter-pustelpilz.jpg



b100510-4902leptospheria-maculata-brennessel-kugelpilz.jpg



b100510-4909callorina-fusarioides-orangefarbener-brennes

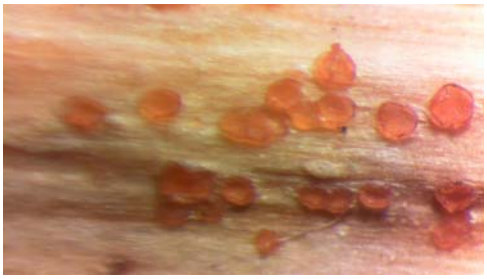

b100510-4911callorina-fusarioides-orangefarbener-brennes...



b100510-4919polyporus-brumalis-winterporling.jpg



b100510-4920polyporus-brumalis-winterporling.jpg



b100510-4922polyporus-tuberaster-sklerotienstielporling.jpg



b100510-4923polyporus-tuberaster-sklerotienstielporling.jpg



b100510-4924pycnoporus-cinnabarinus-zinnobertramete.jp



b100510-4932xxx-strobilurus-tenacellus-cf-bitterer-kiefernza...



b100510-4933xxx-strobilurus-tenacellus-cf-bitterer-kiefernza...



b100510-4937sarcodontia-crocea-krustenfoermiger-stachelb



b100510-4939xxx-polyporus-brumalis-cf-winterporling.jpg



b100510-4940xxx-polyporus-brumalis-cf-winterporling.jpg



b100510-4945xxx-tubifera-ferruginosa-cf-schleimpilz-orange



b100510-4953polyporus-tuberaster-sklerotienporling.jpg



b100510-4955trametes-hirsutum-striegelige-tramete.jpg



b100510-4957fomes-fomentarius-echter-zunderschwamm.j



b100510-4958fomes-fomentarius-echter-zunderschwamm.jpg



b100510-4959hypoxylon-fragiforme-kohlenbeere.jpg



b100510-4963exidia-truncata-stoppeliger-druesling.jpg



b100510-4965armillaria-spec-hallimasch-rhizomorphen.jpg



b100510-4966coprinus-micaceus-glimmertintling.jpg



b100510-4970ganoderma-lipsiense-flacher-lackporling.jpg



b100510-4972gyromitra-esculenta-fruehjahrslorchel.jpg



b100510-4974gyromitra-esculenta-fruehjahrslorchel.jpg



b100510-4977gyromitra-esculenta-fruehjahrslorchel-1000x-s

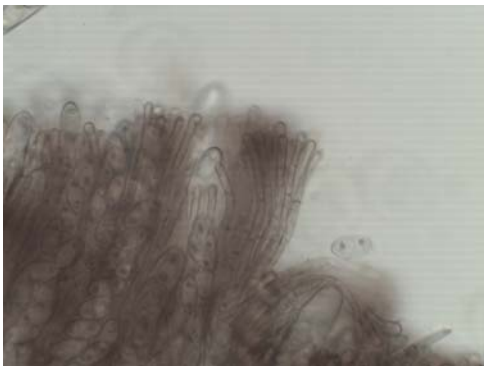

b100510-4978gyromitra-esculenta-fruehjahrslorchel-400x-pa...



b100510-4979polyporus-brumalis-winterporling.jpg



b100510-4981hypoxylon-fuscum-rotbraune-haselkohlenbee



b100510-4983xxx-phanerochaete-laevis-cf-glatter-zystidenri...



b100510-4986xxx-phanerochaete-laevis-cf-glatter-zystidenri...



b100510-4993xxx-lamellenpilz-mit-ring.jpg



b100510-4997xxx-lamellenpilz-mit-ring.jpg



b100510-4998xxx-lamellenpilz-mit-ring.jpg



b100510-4999xylaria-hypoxylon-geweihförmige-holzkeule.jp



b100510-5005coprinus-lagopus-hasenpfote.jpg



b100510-5012coprinus-lagopus-hasenpfote.jpg



b100510-5019ganoderma-lipsiense-flacher-lackporling.jpg



b100510-5020collybia-dryophila-waldfreundruebling.jpg



b100510-5023collybia-dryophila-waldfreundruebling.jpg



b100510-5029xxx-stemonitis-spec-schleimpilzart.jpg



b100510-5036xxx-stemonitis-spec-schleimpilzart.jpg



b100510-5037xxx-stemonitis-spec-schleimpilzart.jpg



b100510-5040xxx-scutellinia-scutellata-cf-holz-schildborstlin

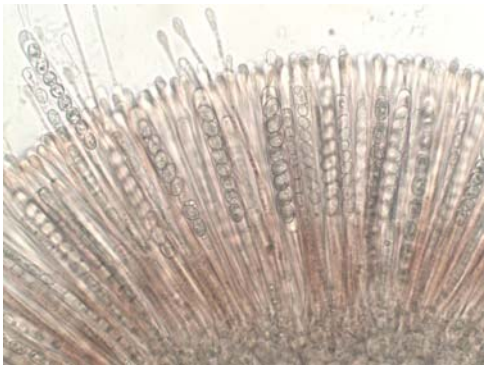

b100510-5042xxx-scutellinia-scutellata-250x.jpg



b100510-5044lentinus-tigrinus-getigerter-saegeblaettling.jpg



b100510-5045polyporus-squamosus-schuppiger-porling.jp



b100510-5046peziza-ampelina-weinroter-becherling.jpg



b100510-5049peziza-ampelina-weinroter-becherling.jpg



b100510-5056coprinus-disseminatus-gesaeter-tintling.jpg



b100510-5061psathyrella-spadiceogrisea-schmalblaettriger-f...



b100510-5062psathyrella-spadiceogrisea-schmalblaettriger-f...



b100510-5066polyporus-badius-schwarzroter-schwarzstielp



b100510-5067polyporus-badius-schwarzroter-schwarzstielp...



b100510-5071polyporus-badius-schwarzroter-schwarzstielp...



b100510-5082phellinus-igniarius-gemeiner-feuerschwamm.j



b100510-5083xylaria-hypoxylon-geweihfoermige-holzkeule.jpg



b100510-5084polyporus-squamosus-schuppiger-porling.jpg



b100510-5086clitocybula-platyphyla-breitblaettriger-ruebling



b100510-5088clitocybula-platyphyla-breitblaettriger-ruebling....



b100510-5090clitocybula-platyphyla-breitblaettriger-ruebling....



b100510-5106.jpg



b100510-5108.jpg



b100510-5116calocybe-gambosa-mairitterling.jpg



b100510-5125xxx-peziza-arvernensis-cf-buchenwaldbecherl



b100510-5126xxx-peziza-arvernensis-cf-buchenwaldbecherli...



b100510-5129xxx-peziza-arvernensis-cf-buchenwaldbecherli...



b100510-5130xxx-peziza-arvernensis-cf-buchenwaldbecherl



b100510-5132xxx-peziza-arvernensis-cf-buchenwaldbecherli...



b100510-5133xxx-peziza-arvernensis-cf-buchenwaldbecherli...



b100510-5135xxx-peziza-arvernensis-cf-buchenwaldbecherl



b100510-5149pholiota-mutabilis-stockschwaemmchen.jpg



b100510-5152xxx-conocybe-spec-samthaeubchenart.jpg



b100510-5154xxx-conocybe-spec-samthaeubchenart.jpg



b100514-5494gyromitra-esculenta-fruehjahrslorchel.jpg



b100514-5498.gyromitra-esculenta-fruehjahrslorcheljpg



b100514-5503ganoderma-lipsiense-flacher-lackporling.jpg



b100514-5504xxx-fomes-fomentarius-cf-zunderschwamm.jpg



b100514-5506coprinus-micaceus-glimmertintling.jpg



b100514-5511pluteus-cervinus-rehbrauner-dachpilz.jpg



b100514-5513bjerkandera-adusta-angebrannter-rauchporlin...



b100514-5517xxx-scutellinia-scutellata-cf-holz-schildborstlin...



b100514-5525xxx-lentins-tigrinus-cf-getigerter-saegeblaettlin



b100514-5533phellinus-igniarius-gemeiner-feuerschwamm.jpg



b100514-5535.jpg